

80 *ff* *solo* **D** *solo*

85 *pp* ⁴ ²⁺³ ³ ³ ³ ³

90 *p* ²⁺²⁺³

94 *ff* **E** ³⁺² *p*

97 ²⁺²⁺³ ²⁺²⁺³ ³⁺²⁺² ³⁺²⁺² *f*

101

106 *solo* ⁵ ⁶ ⁷

109 **F** *ff* *p* ³ ³

114 *f* *Solo* *solo*

119 *p* *solo* **G** *ff*

125 *p* ³

130 ³ ³ *rit. and cresc. molto.....* *Da Capo al Fine*

II. ADIN

3

1 *a picacere*

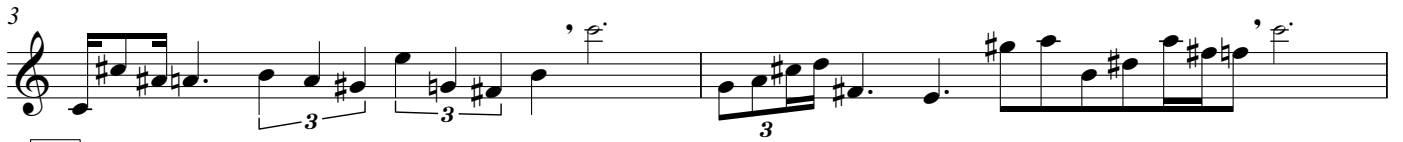
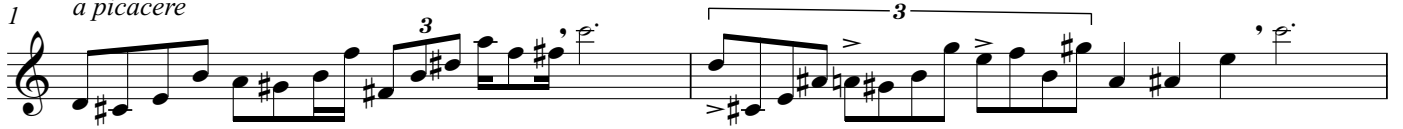

III. SIETE

4

1 $\text{♩} = 144$
pp

8

15

A
22

B
27

C
32 Solo
f

39

D
45
p

51
f

E
60 *8va*

65
4 + 3

69
cresc. *f*

81 **G** Musical notation for measures 81-83. Measure 81 is marked with a box containing the letter 'G'. It continues with five sixteenth-note chords, each marked with a '5' below it. The time signature changes from 4/4 to 7/4.

112 **I** Musical notation for measures 112-116. Measure 112 is marked with a box containing the letter 'I'. It features a sequence of five sixteenth-note chords, each marked with a '5' below it. A 'ff' dynamic marking is present. The time signature changes from 2/4 to 5/16, then 7/4, and finally 5/4.

123 **J** Musical notation for measures 123-125. Measure 123 is marked with a box containing the letter 'J'. It features a sequence of five sixteenth-note chords, each marked with a '3' below it. A 'Repeat 3 x's' instruction is present. A 'p f ff' dynamic marking is present. A 'drum cadenza' instruction is present. A 'a piacere' instruction is present. A 'f' dynamic marking is present. The time signature changes from 4/4 to 3/4, then 3/4, and finally 3/4.

127 *a tempo*

132 *p*

136 **K** *ff*

140 *f*

144 **L** *p*

148

152 *3 + 2 + 2*

155 **M**

159 *f*

163 CODA

166 *subito pp*
